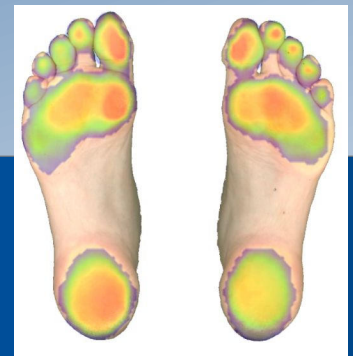
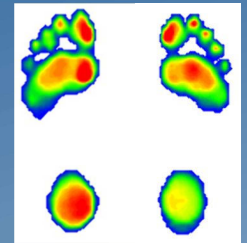
**IkonoBaroGraph**

## **PRESSURE MEASUREMENT + FOOT SCAN**

**Experience the future of foot pressure measurement – a World Novelty**

**Benefit from the unique combination of pressure measurement and optical 2D foot scan in one compact device.**

- Saves space and working time
- Optical 2D foot scan
- Static load distribution
- Measurement of both feet simultaneously
- Simple operation
- Modular concept
- Precise automatic positioning
- CE labelled medical device

**Products for humans**



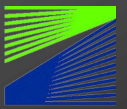

## An innovative analysis tool at the highest technical level

### Your advantages at a glance

**Innovative 2-in-1 solution:** Measure the pressure distribution and scan both feet simultaneously in one process. This saves valuable time and enables a more precise diagnosis and improved patient care.

**Maximum efficiency:** Measure both feet and automatically save the results in the integrated customer database including network operation in the client-server model.

**Ergonomic design:** Specially developed for practical use, the device is easy and comfortable to handle.

**Customer support included:** Benefit from free remote maintenance and telephone support from our experienced service team.

**Modular concept:** Easily upgrade the pressure measurement module to your existing 2D foot scanner.

### Experience the benefits live!

Arrange an individual consultation appointment now and experience how the medilogic IBG can take your diagnostics to the next level.

Our experts will be happy to present the product to you and answer your questions.

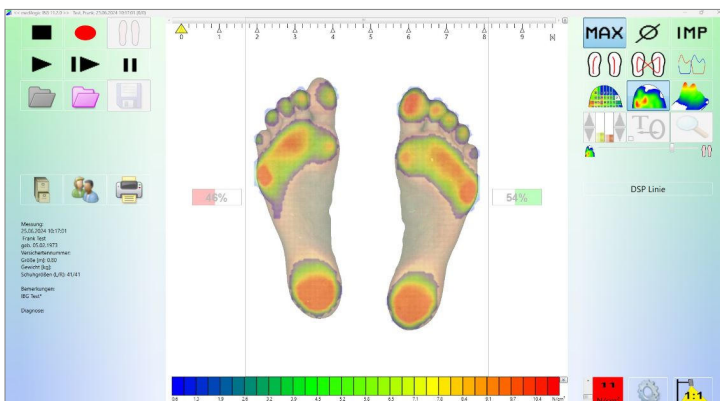

### Trust in certified quality

Our device is a CE-marked Class I medical device and is manufactured in Germany to the highest quality standards.

### Interfaces

**CAD software:** PedCad, Rothballer, ID:CAM, GloboCAD, IETEC, ComfortSpline, Ortho-Fit, Gebiom

**CRM software:** Cosinos, Paedus, Rothballer, OMNIA, Orthotronic, Orthopro, Dicompacs, TopM, opta data, GDT, OSIS, Brunie, Acriba, THEDEX, SaniConcept, MM-Orthosoft, TEMI TBI-Soft, Sanivision

Cherry smart card reader for German eGK

E-Mail data exchange directly from the programm

### Technical Data: (subject to change without notice)

Dimensions (LxWxH): 63,5 cm x 43,4 cm x 14 cm

Weight: ca. 19 kg

Measuring/scanning area: 40 cm x 29 cm

Connections: 2 x USB-A to the computer;  
Power supply unit (scanner)

CE-marked Class I medical device

### Pressure measurement:

capacitive transparent pressure sensors;

Sensor density 2,8 Sensoren/cm<sup>2</sup>

Sampling frequency: max. 20 Hz

Measuring range: 0,6 bis 64 N/cm<sup>2</sup>

Measuring duration: 2 to 20 sec.

### Foot scanner:

2D-scan image for left and right foot

Resolution: 72 dpi

Scanning duration: 10 sec.

### Computer: (minimum requirements)

x86 compatible processor

16 GB RAM

2 free USB ports

Windows 10 or 11 operating system

001.01.24\_v01

## Products for humans



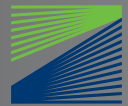

# Foot Scanner

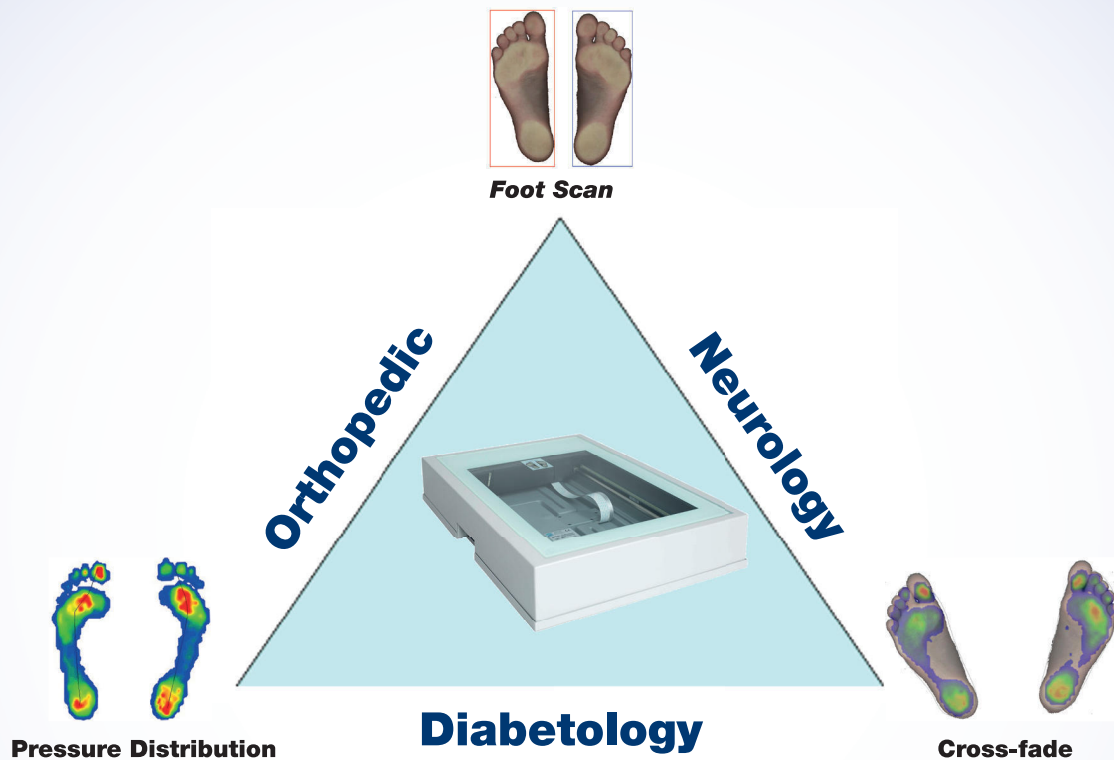

## EFFICIENT DOCUMENTATION AS WELL AS FOOT AND POSTURE ANALYSIS

### medilogic Foot Scanner

- Optical Scan
- Simultaneous measurement of both feet
- Overlay with pressure distribution
- Measurement fully and partially loaded
- Medical device conform with German MPG
- Easy handling
- Low profile
- Access to the medilogic database
- Network compatible
- Service free
- CE-marked medical device of class 1

Use our innovative combination of proven methods. The interdisciplinary diagnostic tool for optimal patient care. The user friendly medilogic Software will bring you to your goal fast and efficiently.

Products for humans



# Foot Scanner

## A functional measurement system on highest technical level

### medilogic Foot Scanner

- A3 Scan area
- Standard: time for a scan: 10 seconds
- Highspeed: time for a scan: 3 seconds

### Intuitive Software

- Ergonomic Design
- Post processing of the Foot scan
- Storing with integrated customer database
- Cross fade with medilogic pressure measurement
- Insole or Platform - possible
- Print out with your own logo, in 1:1, abstract report
- Loupe funktion

### Interface

- CAD-Software: PedCad, Rothballer, ID:CAM, GloboCad, IETEC, ComfortSpline, Ortho-Fit, Gebiom
- Business solution software: Cosinos, Paedus, Rothballer, Orthotronic, Orthopro, Dicompacs, TopM, opta data, GDT, Brunie, Acriba, THEDEX, SaniConcept, MM-Orthosoft, TEMI TBI-Soft, Sanivision, OMNIA
- Cherry Chip-Card-reader
- Email-Data-exchange directly via medilogic
- Software cross fade with 2D Foot scan

### Service

- Technical support via phone for free
- Technical support via remote maintenance for free

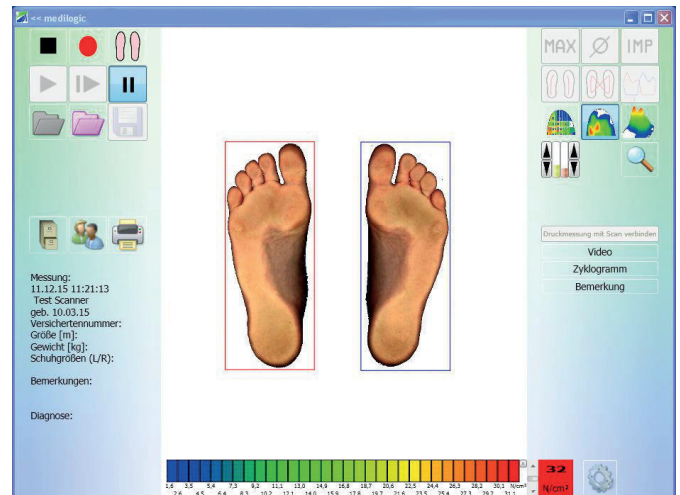

### Technical Data (may change without notice)

#### FlatBed-Scanner:

- Dimension (L x B x H): 63,5 cm x 43,4 cm x 11 cm
- Scan Area: 43 cm x 30 cm
- Weight: approx. 15 kg

#### Connections:

- USB-Interface to Computer
- 230V Power, 50Hz

#### Computer (minimum requirements):

x86 compatible processor, min. 8 GB RAM,  
1 free USB-Port,  
Windows® 10, 11

001.01.22\_v02

Products for humans

